My Mother Told Me

(Ma mère m'a dit)

M.G Synthé 4/5

Synthé Transpose -1
pour Clarinette

Tempo = 62

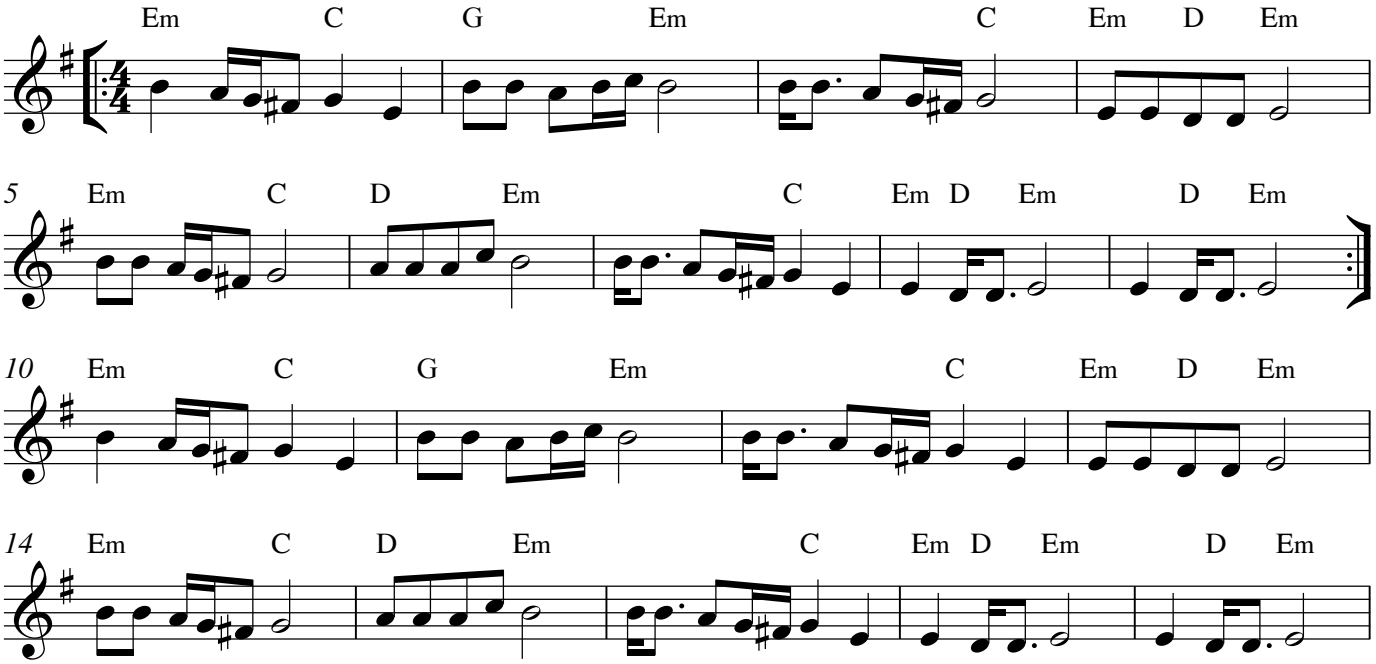
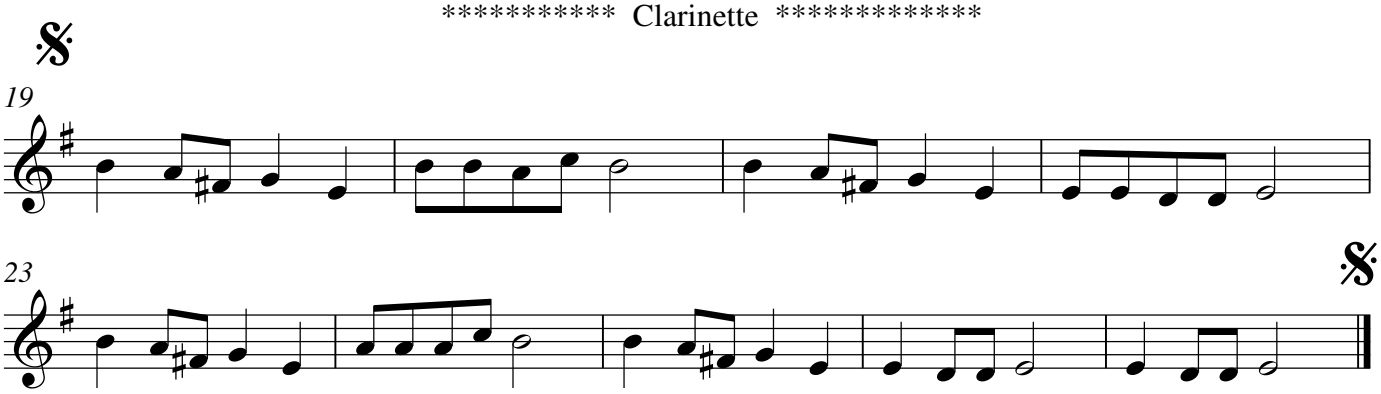
********** Clarinette **********